



**Orchard Square Apartments**  
418 W. 15th St., Yankton, SD 57078

Phone 605-929-0770 Fax 605-689-3015, Orchardsquare@costelloco.com



Dear Applicant,

**The Colored Pages are for your information, there is no need to return them to the office with your application!**

Thank you for your interest in Orchard Square Apartments! Rent includes water, sewer, garbage, snow removal, lawn care, on-site Laundry Room with washer and dryer on each floor, picnic areas, 24 hour emergency maintenance and on-site management.

**\* 12-month Lease is required \* Student restrictions apply \* SMOKE FREE & non-pet property \***

	Rent Range	Deposit	Average Utilities	School Districts
<b>1 BEDROOM</b>	\$25-\$674	\$ Based On Income	Included	Yankton School District
<b>2 BEDROOM</b>	\$25-\$795	\$ Based On Income	Included	Yankton School District

**\*Deposit is the same as First Month's Rent\***

Attached you will find the application packet. Please fill out completely and provide an explanation where necessary; incomplete or missing information will delay the approval process. Within the application packet, you will find an *Authorization for Release of Information* form which is required for each person over the age of 18, in order for us to verify your information.

Our *Tenant Selection Plan* is also freely available to anyone who requests it. Please contact me for a copy if you wish, or find it posted at the property office.

We provide federally funded affordable housing; therefore, we are required to provide our units to applicants whose income is at or below certain income limits. The combined income for all household members must be below the limits listed here (these are updated annually).

HUD Section 8	1 Person	2 People	3 People	4 People	5 People
Extremely Low	\$21,500	\$24,600	\$27,650	\$32,150	\$37,650
Very Low	\$35,800	\$40,950	\$46,000	\$51,150	\$55,250

Costello Companies requires a criminal and credit background check for each adult over 18. You must provide a state or federal issued ID for each adult, as well as social security cards. The address(es) provided on your application will be compared to your credit report; if there is a discrepancy, additional documentation may be needed to verify your identity.

**Occupancy Standards:**

	Minimum	Maximum
1 Bedroom	1	3
2 Bedroom	2	5

(May 2020)

*"This Institution is an Equal Opportunity Provider."*

F:\INTERNAL\Boston Post\BP documents - updated

**To apply, you will need to turn in all of the following:**

- The completed application (each person 18 years of age or over must sign all pages that require a signature, and fill out a separate *Screening Reports Sheet, Declaration of Section 214 (Citizenship) Status* for each household member, *Child Support/Alimony Questionnaire* in reference to each minor in the household, and *Authorization to Release of Information* sheet).
- A copy of a driver's license or state-issued photo ID for each person 18 years of age or over.
- A copy of each household member's social security card.
- A copy of each household member's Birth Certificate.

If you have any questions about the information requested, please call or email and I will be happy to assist you! *The average time needed to process an application is 14-21 business days.*

Thank you!

*Tami Walter*

Orchard Square Apartments  
418 W. 15th St.  
Yankton, SD 57078  
Phone 605-929-0770 Fax 605-689-3015  
Orchardsquare@costelloco.com

***"This Institution is an Equal Opportunity Provider"***

In accordance with Federal law, this institution is prohibited from discriminating on the basis of race, color, national origin, age, disability, religion, sex, and familial status. (Not all prohibited bases apply to all programs.)

*Now Leasing One and Two Bedroom Apartments*  
*Rent & Deposit based off income*  
*All utilities included*  
*Non Smoking Property*

**One Bedroom**      Rent \$0.00 - \$654.00



**Two Bedroom**      Rent \$0.00 - \$722.00

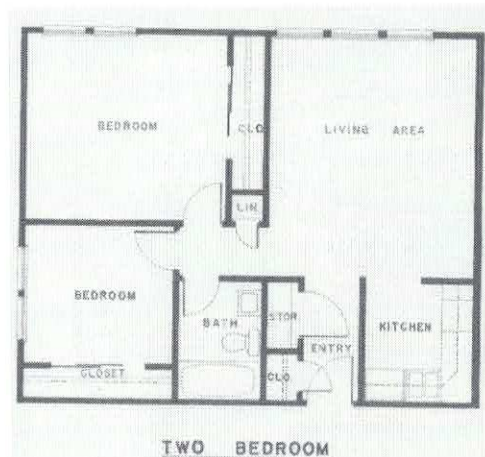

In order to obtain an application or to schedule a tour, please call (605) 929-0770 or email [orchardsquare@costelloco.com](mailto:orchardsquare@costelloco.com). Applicant do have to be 18 years of age or older and qualify under the HUD income and student guide lines.

**Required documents during application process:**

- ✓ State issued photo ID for everyone 18 and older
- ✓ Social Security card for each household member
- ✓ Birth Certificate for each household member

*“This Institution is an Equal Opportunity Provider”*

Supplemental and Optional Contact Information for HUD-Assisted Housing Applicants

**SUPPLEMENT TO APPLICATION FOR FEDERALLY ASSISTED HOUSING**

This form is to be provided to each applicant for federally assisted housing

**Instructions: Optional Contact Person or Organization:** You have the right by law to include as part of your application for housing, the name, address, telephone number, and other relevant information of a family member, friend, or social, health, advocacy, or other organization. This contact information is for the purpose of identifying a person or organization that may be able to help in resolving any issues that may arise during your tenancy or to assist in providing any special care or services you may require. **You may update, remove, or change the information you provide on this form at any time.** You are not required to provide this contact information, but if you choose to do so, please include the relevant information on this form.

<b>Applicant Name:</b>	
<b>Mailing Address:</b>	
<b>Telephone No:</b>	<b>Cell Phone No:</b>
<b>Name of Additional Contact Person or Organization:</b>	
<b>Address:</b>	
<b>Telephone No:</b>	<b>Cell Phone No:</b>
<b>E-Mail Address (if applicable):</b>	
<b>Relationship to Applicant:</b>	
<b>Reason for Contact:</b> (Check all that apply)	
<input type="checkbox"/> Emergency	<input type="checkbox"/> Assist with Recertification Process
<input type="checkbox"/> Unable to contact you	<input type="checkbox"/> Change in lease terms
<input type="checkbox"/> Termination of rental assistance	<input type="checkbox"/> Change in house rules
<input type="checkbox"/> Eviction from unit	<input type="checkbox"/> Other: _____
<input type="checkbox"/> Late payment of rent	
<b>Commitment of Housing Authority or Owner:</b> If you are approved for housing, this information will be kept as part of your tenant file. If issues arise during your tenancy or if you require any services or special care, we may contact the person or organization you listed to assist in resolving the issues or in providing any services or special care to you.	
<b>Confidentiality Statement:</b> The information provided on this form is confidential and will not be disclosed to anyone except as permitted by the applicant or applicable law.	
<b>Legal Notification:</b> Section 644 of the Housing and Community Development Act of 1992 (Public Law 102-550, approved October 28, 1992) requires each applicant for federally assisted housing to be offered the option of providing information regarding an additional contact person or organization. By accepting the applicant's application, the housing provider agrees to comply with the non-discrimination and equal opportunity requirements of 24 CFR section 5.105, including the prohibitions on discrimination in admission to or participation in federally assisted housing programs on the basis of race, color, religion, national origin, sex, disability, and familial status under the Fair Housing Act, and the prohibition on age discrimination under the Age Discrimination Act of 1975.	

Check this box if you choose not to provide the contact information.

--	--

**Signature of Applicant**

**Date**

The information collection requirements contained in this form were submitted to the Office of Management and Budget (OMB) under the Paperwork Reduction Act of 1995 (44 U.S.C. 3501-3520). The public reporting burden is estimated at 15 minutes per response, including the time for reviewing instructions, searching existing data sources, gathering and maintaining the data needed, and completing and reviewing the collection of information. Section 644 of the Housing and Community Development Act of 1992 (42 U.S.C. 13604) imposed on HUD the obligation to require housing providers participating in HUD's assisted housing programs to provide any individual or family applying for occupancy in HUD-assisted housing with the option to include in the application for occupancy the name, address, telephone number, and other relevant information of a family member, friend, or person associated with a social, health, advocacy, or similar organization. The objective of providing such information is to facilitate contact by the housing provider with the person or organization identified by the tenant to assist in providing any delivery of services or special care to the tenant and assist with resolving any tenancy issues arising during the tenancy of such tenant. This supplemental application information is to be maintained by the housing provider and maintained as confidential information. Providing the information is basic to the operations of the HUD Assisted-Housing Program and is voluntary. It supports statutory requirements and program and management controls that prevent fraud, waste and mismanagement. In accordance with the Paperwork Reduction Act, an agency may not conduct or sponsor, and a person is not required to respond to, a collection of information, unless the collection displays a currently valid OMB control number.

**Privacy Statement:** Public Law 102-550, authorizes the Department of Housing and Urban Development (HUD) to collect all the information (except the Social Security Number (SSN)) which will be used by HUD to protect disbursement data from fraudulent actions.

Return to:

\_\_\_\_\_  
 \_\_\_\_\_  
 \_\_\_\_\_

**TTY: 711**

**This is a Non-Smoking Community!**



<b>Management Use Only</b>	HHID #: _____
Application Received: _____	
Date	Time
Pre-Application Rec'd: _____	
Date	Time

**APPLICATION WILL NOT BE PROCESSED UNTIL COMPLETED IN FULL**

Bedroom Size Requested: One Bedroom \_\_\_\_\_ Two Bedroom \_\_\_\_\_ Three Bedroom \_\_\_\_\_ Four Bedroom \_\_\_\_\_

Applicant Name \_\_\_\_\_

Co-Applicant Name \_\_\_\_\_

Current Address \_\_\_\_\_

Current Address \_\_\_\_\_

City, State ZIP \_\_\_\_\_

City, State ZIP \_\_\_\_\_

Home/Cell Phone Number(\_\_\_\_\_) \_\_\_\_\_

Home/Cell Phone Number(\_\_\_\_\_) \_\_\_\_\_

Work Phone Number (\_\_\_\_\_) \_\_\_\_\_

Work Phone Number (\_\_\_\_\_) \_\_\_\_\_

Email Address \_\_\_\_\_

Email Address \_\_\_\_\_

Current Marital Status: Single \_\_\_\_\_ Married \_\_\_\_\_

Current Marital Status: Single \_\_\_\_\_ Married \_\_\_\_\_

Divorced \_\_\_\_\_ Separated \_\_\_\_\_ Widowed \_\_\_\_\_

Divorced \_\_\_\_\_ Separated \_\_\_\_\_ Widowed \_\_\_\_\_

**DISCLOSURE REGARDING TEXTING:**

By signing the below and providing my cell phone number above, I authorize Costello to contact me via text message. I understand that text messages will only be used to communicate with me about an apartment I have applied for or leased from Costello.

Applicant's Signature: \_\_\_\_\_

Co-Applicant's Signature: \_\_\_\_\_

**DID ANYONE ASSIST YOU IN COMPLETING THE APPLICATION PACKET?**

Yes  No

If Yes, who: \_\_\_\_\_

Relationship to Applicant: \_\_\_\_\_

**HOUSEHOLD COMPOSITION AND CHARACTERISTICS**

*List the head of household and all other members who will be living in the unit. Attach an additional sheet of paper if necessary.*

First Name (Maiden Name) Last Name	Relationship	Birth Date	Social Security Number (or Alien Registration Number)	Are You a Student? (circle one)
	Head of Household			Yes No
				Yes No
				Yes No
				Yes No
				Yes No
				Yes No
				Yes No
				Yes No

1. How did you hear about our apartment Community? \_\_\_\_\_

2. What state(s) has each household member lived in: \_\_\_\_\_

3. Do you anticipate adding anyone to your household? If Yes, please explain: \_\_\_\_\_  Yes  No

4. Is anyone in the household a current user/abuser of an illegal controlled substance?  Yes  No

- 5. Has anyone in the household ever been involved in any of the following crimes: violence, firearms violations, illegal drugs, thefts, vandalism, disorderly conduct, disturbing the peace, assaults or stalking?  Yes  No
- 6. Is anyone in the household listed above currently involved in, have ever been charged with or convicted of a misdemeanor or felony? (excluding misdemeanor traffic violations)?  Yes  No
- 7. Have you or any member of your household been convicted of any crime involving physical violence to persons or property at any time, including any form of sexual assault, rape, or sexual contact?  Yes  No  
If Yes to #5, #6, #7 - please explain (if more room is needed, please continue on back). \_\_\_\_\_
- 8. Are you or any member of your household required to register your address or other information pursuant to a Sex Offender Registration Law of any state?  Yes  No
- 9. Does anyone in the household have a Companion/Assistance/Service Animal? List animal(s): \_\_\_\_\_  Yes  No
- 10. Does anyone in the household have a pet? If yes, list pet(s): \_\_\_\_\_  Yes  No
- 11. Is any member of the household disabled and wish to request housing accommodations (i.e. wheelchair accessible unit, flashing fire alarm, etc)?  Yes  No

**RESIDENTIAL HISTORY**  
*(List consecutively)*

Applicant	Co-Applicant
Landlord/ Property Name _____	Landlord / Property Name _____
Landlord/Realtor Phone # (____)____ - _____	Landlord/Realtor Phone # (____)____ - _____
Applicant Address _____	Applicant Address _____
Present monthly rent/mortgage \$ _____	Present monthly rent/mortgage \$ _____
Dates of Occupancy(mm/dd/yyyy) _____	Dates of Occupancy (mm/dd/yyyy) _____
<input type="checkbox"/> Rent <input type="checkbox"/> Own <input type="checkbox"/> NA	<input type="checkbox"/> Rent <input type="checkbox"/> Own <input type="checkbox"/> NA
Landlord Property/Name _____	Landlord Property/Name _____
Landlord/Realtor Phone # (____)____ - _____	Landlord/Realtor Phone # (____)____ - _____
Applicant Address _____	Applicant Address _____
Present monthly rent/mortgage \$ _____	Present monthly rent/mortgage \$ _____
Dates of Occupancy(mm/dd/yyyy) _____	Dates of Occupancy (mm/dd/yyyy) _____
<input type="checkbox"/> Rent <input type="checkbox"/> Own <input type="checkbox"/> NA	<input type="checkbox"/> Rent <input type="checkbox"/> Own <input type="checkbox"/> NA

- 12. Do you have equity in real estate? If yes, what is the address? \_\_\_\_\_  Yes  No
- 13. Are you being evicted? If yes why? \_\_\_\_\_  Yes  No
- 14. Have you ever been evicted in the last 5 years? If yes, When \_\_\_\_\_ Where \_\_\_\_\_  Yes  No  
Why \_\_\_\_\_
- 15. Are you or any member of your household currently receiving Rental Assistance?  Yes  No  
If yes, Which Kind: \_\_\_\_\_  
From Who: \_\_\_\_\_

**ESTIMATED HOUSEHOLD INCOME**

**Applicant**

**Co-Applicant**

Employer Name \_\_\_\_\_

Employer Name \_\_\_\_\_

Address \_\_\_\_\_

Address \_\_\_\_\_

Phone Number \_\_\_\_\_

Phone Number \_\_\_\_\_

Rate per Hour \_\_\_\_\_ Hours per Week \_\_\_\_\_

Rate per Hour \_\_\_\_\_ Hours per Week \_\_\_\_\_

Annual Income \_\_\_\_\_

Annual Income \_\_\_\_\_

Job Start Date (mm/dd/yyyy) \_\_\_\_\_

Job Start Date (mm/dd/yyyy) \_\_\_\_\_

16. Does **any** household member have income or expect to receive income other than what is listed above (such as self-employment, armed forces pay, unemployment, severance pay, workman compensation, child support, TANF, student financial assistance, tribal income, social security, rental income, veteran's benefits, pensions, disability benefits, death benefits, life insurance payments, alimony/spousal support, etc.)?  Yes  No

If Yes, please list here:

Household Member's Name: \_\_\_\_\_

Household Member's Name: \_\_\_\_\_

Type of Income: \_\_\_\_\_

Type of Income: \_\_\_\_\_

Source of Income: \_\_\_\_\_

Source of Income: \_\_\_\_\_

Annual Amount: \$ \_\_\_\_\_

Annual Amount: \$ \_\_\_\_\_

**EMERGENCY CONTACT**

Name \_\_\_\_\_ Home Telephone Number (\_\_\_\_\_) \_\_\_\_\_

Mailing Address \_\_\_\_\_ Work Telephone Number(\_\_\_\_\_) \_\_\_\_\_

City, State ZIP \_\_\_\_\_ Relationship \_\_\_\_\_

Is this person authorized to enter your home in the event of an emergency?  Yes  No

**SIGNATURE AND CONSENT**

I/We certify that the apartment unit will be a permanent residence, and I/we further certify that if the complex stated is funded by HUD or Rural Development I/we do/will not maintain a separate rental unit in a different location. I/We hereby authorize the landlord to make a check of my/our criminal history and credit history and authorize the credit bureau and my/our financial institutions and references to release information to the landlord. I/We further agree to release and hold harmless the landlord from any damages or liability resulting from the use of such information. I/We declare that the statements contained in this application are true and complete to the best of my/our knowledge. I/We hereby authorize the release of any information contained herewith to determine my/our eligibility for this housing. I/We certify that the above information is true and complete. I/We understand that the above information may be collected to determine my/our eligibility for federal programs and is subject to verification. These programs may include, but are not limited to, the US Dept of Housing and Urban Development, the USDA Rural Development, and/or the Low Income Housing Tax Credit Program. It is the managements aim to ensure that this apartment community is a drug-free/crime-free zone. The use and sale of controlled substances will not be tolerated. By signing this application form, I/we verify my/our support for this policy.

**WILLFUL FALSE STATEMENTS OR MISREPRESENTATIONS ARE A CRIMINAL OFFENSE UNDER SECTION 1001 OF TITLE 18 OF THE U.S. CODE.**

*““In accordance with Federal civil rights law and U.S. Department of Agriculture (USDA) civil rights regulations and policies, the USDA, its Agencies, offices, and employees, and institutions participating in or administering USDA programs are prohibited from discriminating based on race, color, national origin, religion, sex, gender identity (including gender expression), sexual orientation, disability, age, marital status, family/parental status, income derived from a public assistance program, political beliefs, or reprisal or retaliation for prior civil rights activity, in any program or activity conducted or funded by USDA (not all bases apply to all programs). Remedies and complaint filing deadlines vary by program or incident. Persons with disabilities who require alternative means of communication for program information (e.g., Braille, large print, audiotape, American Sign Language, etc.) should contact the responsible Agency or USDA's TARGET Center at (202) 720-2600 (voice and TTY) or contact USDA through the Federal Relay Service at (800) 877-8339. Additionally, program information may be made available in languages other than English. To file a program discrimination complaint, complete the USDA Program Discrimination Complaint Form, AD-3027, found online at [http://www.ascr.usda.gov/complaint\\_filing\\_cust.html](http://www.ascr.usda.gov/complaint_filing_cust.html) and at any USDA office or write a letter addressed to USDA and provide in the letter all of the information requested in the form. To request a copy of the complaint form, call (866) 632-9992. Submit your completed form or letter to USDA by: 1. Mail: U.S. Department of Agriculture Office of the Assistant Secretary for Civil Rights 1400 Independence Avenue, SW Washington, D.C. 20250-9410; 2. Fax: (202) 690-7442; or 3. Email: [program.intake@usda.gov](mailto:program.intake@usda.gov). This institution is an equal opportunity provider.”*



**All household members 18 years of age or older must sign below.**

Applicant's Signature: \_\_\_\_\_

Date: \_\_\_\_\_

Co-Applicant's Signature: \_\_\_\_\_

Date: \_\_\_\_\_

Co-Applicant's Signature: \_\_\_\_\_

Date: \_\_\_\_\_



## Compliance Questionnaire

This apartment complex participates in either the HUD Section 8, HOME, RD Section 515 and/or Section 42 LIHC Program. To determine your initial or continued eligibility, you must provide the following information on this form. The information will be kept confidential by the Owner or Managing Agent, except as necessary to prove that you qualify. Read each item carefully and provide the information requested. Making a false statement can result in loss of your rental assistance (if applicable) and/or loss of your housing. If you have any questions, please consult your property manager.

***All questions that do not apply to your household must be marked***  Yes  No

### HOUSEHOLD COMPOSITION AND CHARACTERISTICS

*This list should include the Head of Household, all current household members and any household members temporarily living away from home. Also, please include any persons who will be added to the household within the next 12 months (Include any unborn children if you wish to have them counted in determining your household size). All dependents listed must be expected to reside in the unit at least 50% of the time during a year.*

Household Member's Full Name	Relationship to Head of Household	Birth Date	Age	Gender	Social Security Number (or Alien Registration Number)	Are You a Student? (circle one)
	<i>Head of Household</i>					Yes No
						Yes No
						Yes No
						Yes No
						Yes No
						Yes No
						Yes No
						Yes No

1. Will this unit be the PRIMARY residence for the Head of Household and all Co-Heads of Household?  Yes  No
2. Are any household members separated, but not divorced? If yes, who? \_\_\_\_\_  Yes  No
3. Are the minors listed above in your household less than 50% of the time?  Yes  No
4. Are any of the above listed minors in your household in a joint custody arrangement? List all below.  Yes  No  
 Household Member: \_\_\_\_\_ Joint custody with: \_\_\_\_\_
5. Are any of the members of your household temporarily absent? (For example: in the military or away at college)  Yes  No  
 Who: \_\_\_\_\_ Explain: \_\_\_\_\_
6. Are any members of your household full or part-time students in a post-high school institution of higher learning?  Yes  No  
 If yes, how will you pay for school? \_\_\_\_\_
7. Will your household be receiving a Section 8 Voucher or Certificate?  Yes  No

**ASSET INFORMATION**

*All information should be calculated on an Annual Basis.*

8. Do any household members hold any assets jointly with someone not in the household?  Yes  No

If "Yes", explain: \_\_\_\_\_

9. In the last 24 months, has any household member given away or disposed of any assets for less than Fair Market Value?  Yes  No

If "Yes", explain: \_\_\_\_\_

10. Is the total value of all assets for your household less than \$5,000?  Yes  No

11. Does anyone in the household have any of the following assets?

- |   |  |   |  |
|---|--|---|--|
| Checking  | <input type="checkbox"/> Yes <input type="checkbox"/> No | Retirement (IRA / 401(k) / Keogh)*          | <input type="checkbox"/> Yes <input type="checkbox"/> No |
| Savings   | <input type="checkbox"/> Yes <input type="checkbox"/> No | Certificates of Deposit (CD's)*             | <input type="checkbox"/> Yes <input type="checkbox"/> No |
| Reloadable Card (SS, TANF, Child Support, etc)* | <input type="checkbox"/> Yes <input type="checkbox"/> No | Whole Life Insurance (not Term)*            | <input type="checkbox"/> Yes <input type="checkbox"/> No |
| Money Market*                                   | <input type="checkbox"/> Yes <input type="checkbox"/> No | Annuities*                                  | <input type="checkbox"/> Yes <input type="checkbox"/> No |
| Savings Bonds*                                  | <input type="checkbox"/> Yes <input type="checkbox"/> No | Internet-based Assets (Venmo, PayPal, etc)* | <input type="checkbox"/> Yes <input type="checkbox"/> No |
| Stocks / Bonds / Mutual Funds*                  | <input type="checkbox"/> Yes <input type="checkbox"/> No | Other Asset Accounts*                       | <input type="checkbox"/> Yes <input type="checkbox"/> No |
| Trusts*   | <input type="checkbox"/> Yes <input type="checkbox"/> No |   |  |

**\*Note to Manager: If 3<sup>rd</sup> party verification cannot be gathered, these accounts may need to be verified with the appropriate account statements**

**Please list all accounts for all items indicated above on the following graph.**

<i>Owner's Full Name</i>	<i>Type of Account</i>	<i>Financial Institution – Location Name &amp; Phone Number of Contact Person</i>	<i>Value</i>

12. Do you have cash on hand, at home, or in a safe deposit box? If "Yes", value: \_\_\_\_\_  Yes  No

13. Do any household members own real estate including residence, vacation home, vacant land, farmland, rental property or other investments?  Yes  No

If "Yes", is it for sale?  Yes  No      Rented?  Yes  No      Sold?  Yes  No

14. Do any household members hold any personal property as an investment (for example: coin collection or antique cars held for business resale)? (Do not consider necessary personal items such as family cars, jewelry, or furniture.)  Yes  No

**Please list all accounts for all items indicated above on the following graph.**

<i>Owner's Full Name</i>	<i>Type of Asset (for example, real estate, coin collection)</i>	<i>Location of Asset (for example, address of Real Estate, safe deposit box, or closet)</i>	<i>Value</i>

**INCOME INFORMATION**

*All information should be calculated on an Annual Basis.*

15. Does anyone in the household receive regular payments from any of the following?
- |   |  |   |  |
|---|--|---|--|
| Employment  | <input type="checkbox"/> Yes <input type="checkbox"/> No | Student Financial Assistance (Family, Loans, Grants, Work Study, etc) | <input type="checkbox"/> Yes <input type="checkbox"/> No |
| Self-Employment   | <input type="checkbox"/> Yes <input type="checkbox"/> No | Tribal Income   | <input type="checkbox"/> Yes <input type="checkbox"/> No |
| <i>Mgr Note: Prior 3 year's 1040s also required AND Schedule C (Business), E (Rental) or F (Farm)</i> |  | Welfare Assistance (Food stamps, etc.)                                | <input type="checkbox"/> Yes <input type="checkbox"/> No |
| Armed Forces Pay  | <input type="checkbox"/> Yes <input type="checkbox"/> No | Social Security or SSI  | <input type="checkbox"/> Yes <input type="checkbox"/> No |
| Unemployment Compensation   | <input type="checkbox"/> Yes <input type="checkbox"/> No | Rental Income   | <input type="checkbox"/> Yes <input type="checkbox"/> No |
| Severance Pay   | <input type="checkbox"/> Yes <input type="checkbox"/> No | Veteran's Benefits  | <input type="checkbox"/> Yes <input type="checkbox"/> No |
| Workman Compensation  | <input type="checkbox"/> Yes <input type="checkbox"/> No | Pension, Annuity &/or Retirement Account Payments                     | <input type="checkbox"/> Yes <input type="checkbox"/> No |
| Child Support – Monitored   | <input type="checkbox"/> Yes <input type="checkbox"/> No | Disability Benefits (Other than SSI)                                  | <input type="checkbox"/> Yes <input type="checkbox"/> No |
| Child Support – Non-Monitored   | <input type="checkbox"/> Yes <input type="checkbox"/> No | Death Benefits &/or Life Insurance Payments                           | <input type="checkbox"/> Yes <input type="checkbox"/> No |
| TANF  | <input type="checkbox"/> Yes <input type="checkbox"/> No | Alimony   | <input type="checkbox"/> Yes <input type="checkbox"/> No |
|   |  | Other: _____  | <input type="checkbox"/> Yes <input type="checkbox"/> No |

*Please list all accounts for all items indicated above on the following graph.*

<i>Household Member's Full Name</i>	<i>Type of Income (for example, employment, TANF, child support)</i>	<i>Source of Income (for example, employer, Social Services, Office of Child Support Enforcement) Name and Phone Number of Contact Person</i>	<i>Annual Amount</i>

16. Are any members of the household not receiving the full amount of child support or alimony that has been court ordered?  Yes  No  
 If "Yes" is it being pursued through either a court or agency?  Yes  No  
 Which agency is pursuing collections? \_\_\_\_\_
17. Are there any adult household members who have no income:  Yes  No  
 If yes, who: \_\_\_\_\_
18. Does anyone outside the household pay any regular expenses and/or give you cash or non-cash contributions regularly?  Yes  No  
 If yes, who: \_\_\_\_\_
19. Are any changes in income arranged from any source during the upcoming year? Explain \_\_\_\_\_  Yes  No

**HOUSEHOLD MEMBER'S STATEMENT AND SIGNATURE**

I/We, \_\_\_\_\_ certify that the information and statements provided above are true and complete to the best of my/our knowledge and belief. I/We consent to the release of information in order to qualify for HUD, RD or Section 42 Housing. I/We understand the providing false information or making false statements may be grounds for denial of my/our application or continued residence and may subject me/us to criminal penalties. I/We agree to provide verification of all income, asset and/or expense information as required by the Owner or its Agent. I/We further authorize disclosure of all information necessary to verify my/our incomes, assets and/or expenses.

**WARNING: WILLFUL FALSE STATEMENTS OR MISREPRESENTATIONS ARE A CRIMINAL OFFENSE UNDER SECTION 1001 OF TITLE 18 OF THE U.S. CODE.**

**All household members 18 years of age or older must sign below.**

Applicant _____	Date _____
Co-Applicant _____	Date _____
Other Adult Household Member _____	Date _____
Other Adult Household Member _____	Date _____

## Expense Questionnaire HUD or USDA Properties Only

### EXPENSE INFORMATION

*All information should be calculated on an Annual Basis.*

Does anyone in the household pay childcare for another member of the household who is under age 13? (E-01)  Yes  No

*Please list all requested information relating to childcare below:*

Household Member Paying the Childcare Expense	This Expense allows the Household Member to attend:	Where is the Expense Paid? Name and Phone Number of Contact Person	Annual Amount Paid
	<input type="checkbox"/> Work <input type="checkbox"/> School		
	<input type="checkbox"/> Work <input type="checkbox"/> School		
	<input type="checkbox"/> Work <input type="checkbox"/> School		
	<input type="checkbox"/> Work <input type="checkbox"/> School		

*This section is only for households whose Head or Co-Head of Household is Elderly, Disabled or Handicapped*

Does anyone in the household make payments for any of the following?

Medical Insurance (E-03)  Yes  No

Other Medical Expenses (E-06)  Yes  No

Prescription Expenses (E-06)  Yes  No

Care Attendant Expenses (E-06)  Yes  No

*Please list all accounts for all items indicated above on the following graph.*

Household Member's Full Name	Type of Expense (for example, Insurance, Pharmacy)	Source of Expense (for example, Insurance Agency, Pharmacy) Name and Phone Number of Contact Person	Annual Amount

### HOUSEHOLD MEMBER'S STATEMENT AND SIGNATURE

I/We, \_\_\_\_\_ certify that the information and statements provided above are true and complete to the best of my/our knowledge and belief. I/We consent to the release of information in order to qualify for HUD, RD or Section 42 Housing. I/We understand the providing false information or making false statements may be grounds for denial of my/our application or continued residence and may subject me/us to criminal penalties. I/We agree to provide verification of all income, asset and/or expense information as required by the Owner or its Agent. I/We further authorize disclosure of all information necessary to verify my/our incomes, assets and/or expenses.

**WARNING: WILLFUL FALSE STATEMENTS OR MISREPRESENTATIONS ARE A CRIMINAL OFFENSE UNDER SECTION 1001 OF TITLE 18 OF THE U.S. CODE.**

All household members 18 years of age or older must sign below.

Head of Household/Applicant \_\_\_\_\_ Date \_\_\_\_\_

Other Adult Household Member \_\_\_\_\_ Date \_\_\_\_\_

Other Adult Household Member \_\_\_\_\_ Date \_\_\_\_\_

Other Adult Household Member \_\_\_\_\_ Date \_\_\_\_\_



NAME: \_\_\_\_\_

DOB: \_\_\_\_\_

*A separate form must be filled out by each adult within a household that is not working.*

**A. Check applicable statement:**

1. I am not employed and do not anticipate becoming employed within the next twelve (12) months.
2. I am not presently employed, and not aware of an employment start date, but anticipate becoming employed within the next twelve (12) months.
3. I am not presently employed but am aware of an employment start date of \_\_\_\_\_.  
Employer's Name: \_\_\_\_\_
4. I am employed but I am currently not working due to Covid-19 but anticipate returning.  
 I filed for Unemployment on: \_\_\_\_\_  
 I do not anticipate filing for Unemployment.

**B. Check applicable statement:**

- I have been employed in the last year. If yes, complete the Employment information below:

My last employers name &amp; address was: \_\_\_\_\_

\_\_\_\_\_

Last date of employment was: \_\_\_\_\_

- I have not been employed for at least a year.

Note for Rural Development Complexes: Rural Development in Nebraska and South Dakota has an agreement with the Department of Labor to provide wage-matching information for the purpose of detection of fraudulent statements regarding income.

I have been made aware of the provisions of Section 1001 of Title 18 of the U.S. Code. I understand that it is a criminal offense, punishable by a \$10,000 fine or 10 years imprisonment or both, to intentionally make false or inaccurate statements to any department or agency of the United States about any matter within its jurisdiction.

Under penalty of perjury, I/We certify that the information presented in this certification is true and accurate to the best of my/our knowledge. The undersigned further understand(s) that providing false representations herein constitutes an act of fraud. False, misleading or incomplete information may result in the termination of a lease agreement.

Date: \_\_\_\_\_

Signature: \_\_\_\_\_

Printed Name: \_\_\_\_\_

In accordance with Federal law and U.S. Department of Agriculture policy, this institution is prohibited from discriminating on the basis of race, color, national origin, age, disability, religion, sex, and familial status. (Not all prohibited bases apply to all programs.)

To file a complaint of discrimination, write USDA, Director, Office of Civil Rights, 1400 Independence Avenue, S.W., Washington, D.C. 20250-9410 or call (800) 795 3272 (voice) or (202) 720-6382 TDD.

**(May 2020)*****"This Institution is an Equal Opportunity Provider"***

\*ALL adult members need to initial all items that apply.

Minor's Name: \_\_\_\_\_

1. Custodial Parent's Name: \_\_\_\_\_

2. Non-Custodial Parent/Guardian's Name: \_\_\_\_\_

3. Both biological parents of the above listed child live in the household:  Yes  No

4. Initial **all** areas that apply:

- a. \_\_\_\_\_ I do not receive child support or alimony.
- b. \_\_\_\_\_ I am not currently receiving child support or alimony, but I have just filed for a court order and do not have any preliminary paperwork at this time.
- c. \_\_\_\_\_ I receive child support or alimony that is not court ordered.  
(Includes help from child's father or mother for child care, expenses, clothes, groceries etc.).  
I receive \$ \_\_\_\_\_ total per month for \_\_\_\_\_ from the  
Non-custodial parent/guardian or other person named: \_\_\_\_\_  
Phone Number: ( \_\_\_\_\_ ) \_\_\_\_\_  
Address: \_\_\_\_\_
- d. \_\_\_\_\_ I am entitled to receive child support or alimony, but I am currently not receiving it. Payments are behind or not made on a regular basis (sporadic payments are to be counted as income) because:  
\_\_\_\_\_  
\_\_\_\_\_

**\*Required: provide print-outs of your court ordered amount AND all payments rec'd in the last 12 months.**

- e. \_\_\_\_\_ I receive \$ \_\_\_\_\_ total per month for \_\_\_\_\_ from  
Child Support Enforcement or other Collection Agency  
Case Worker: \_\_\_\_\_  
Phone Number: ( \_\_\_\_\_ ) \_\_\_\_\_  
Address: \_\_\_\_\_

**\*Required: provide print-outs of your court ordered amount AND all payments rec'd in the last 12 months.**

**Note for Rural Development Complexes:** Rural Development in Nebraska & South Dakota have an agreement with the Dept. of Labor to provide wage-matching information for the purpose of detection of fraudulent statements regarding income.

**Warning: Section 1001 of Title 18, United States Code provides:** "Whoever, in any matter within the jurisdiction of any department or agency of the United States knowingly and willfully falsifies, conceals or covers up a material fact, or makes any false, fictitious or fraudulent statements or representations or makes or uses any false writing or document knowing the same to contain any false, fictitious or fraudulent statement or entry, shall be fined not more than \$10,000 or imprisoned not more than 5 years, or both."

Under penalty of perjury, I/We certify that the information presented in this certification is true and accurate to the best of my/our knowledge. The undersigned further understand(s) that providing false representations herein constitutes an act of fraud. False, misleading or incomplete information may result in the termination of a lease agreement.

Member Signature	Printed Name	Date
------------------	--------------	------

Member Signature	Printed Name	Date
------------------	--------------	------

Member Signature	Printed Name	Date
------------------	--------------	------



# Child Support/Alimony Questionnaire

A separate form is needed for EACH minor under the age of 18



\*ALL adult members need to initial all items that apply.

Minor's Name: \_\_\_\_\_

1. Custodial Parent's Name: \_\_\_\_\_

2. Non-Custodial Parent/Guardian's Name: \_\_\_\_\_

3. Both biological parents of the above listed child live in the household:  Yes  No

4. Initial **all** areas that apply:

a. \_\_\_\_\_ I do not receive child support or alimony.

b. \_\_\_\_\_ I am not currently receiving child support or alimony, but I have just filed for a court order and do not have any preliminary paperwork at this time.

c. \_\_\_\_\_ I receive child support or alimony that is not court ordered.  
(Includes help from child's father or mother for child care, expenses, clothes, groceries etc.).  
I receive \$ \_\_\_\_\_ total per month for \_\_\_\_\_ from the  
Non-custodial parent/guardian or other person named: \_\_\_\_\_  
Phone Number: (\_\_\_\_) \_\_\_\_\_  
Address: \_\_\_\_\_

d. \_\_\_\_\_ I am entitled to receive child support or alimony, but I am currently not receiving it. Payments are behind or not made on a regular basis (sporadic payments are to be counted as income) because:  
\_\_\_\_\_  
\_\_\_\_\_

**\*Required: provide print-outs of your court ordered amount AND all payments rec'd in the last 12 months.**

e. \_\_\_\_\_ I receive \$ \_\_\_\_\_ total per month for \_\_\_\_\_ from  
Child Support Enforcement or other Collection Agency  
Case Worker: \_\_\_\_\_  
Phone Number: (\_\_\_\_) \_\_\_\_\_  
Address: \_\_\_\_\_

**\*Required: provide print-outs of your court ordered amount AND all payments rec'd in the last 12 months.**

Note for Rural Development Complexes: Rural Development in Nebraska & South Dakota have an agreement with the Dept. of Labor to provide wage-matching information for the purpose of detection of fraudulent statements regarding income.

Warning: Section 1001 of Title 18, United States Code provides: "Whoever, in any matter within the jurisdiction of any department or agency of the United States knowingly and willfully falsifies, conceals or covers up a material fact, or makes any false, fictitious or fraudulent statements or representations or makes or uses any false writing or document knowing the same to contain any false, fictitious or fraudulent statement or entry, shall be fined not more than \$10,000 or imprisoned not more than 5 years, or both."

Under penalty of perjury, I/We certify that the information presented in this certification is true and accurate to the best of my/our knowledge. The undersigned further understand(s) that providing false representations herein constitutes an act of fraud. False, misleading or incomplete information may result in the termination of a lease agreement.

\_\_\_\_\_  
Member Signature Printed Name Date

\_\_\_\_\_  
Member Signature Printed Name Date

\_\_\_\_\_  
Member Signature Printed Name Date



In order to receive rental assistance, a student must meet special rules. So that we can determine if you meet these rules, please answer the following questions. After you've completed this questionnaire, we will verify the information that you have provided. Each household member 18 years of age or older is required to complete a separate form.

Are you enrolled as a student in an institute of higher education?  Yes  No (If no, skip all other questions & sign/print/date at bottom)

How are you enrolled as a student in an institute of higher education?  Full Time  Part Time

Name of Institute: \_\_\_\_\_

Name of Advisor or Counselor: \_\_\_\_\_

Telephone: \_\_\_\_\_ Email Address: \_\_\_\_\_

**To determine if you qualify for housing assistance please answer the following:**

**\*\*Note to Manager: a verified "Yes" to any of the following qualifies the applicant to receive assistance.\*\***

\*I am a dependent of the household.  Yes  No

\*I am an orphan or ward of the court.  Yes  No

\*I am married. Date Married: \_\_\_\_\_  Yes  No

\*I have dependent child(ren). Name(s) \_\_\_\_\_  Yes  No

\*I am 24 years old or older. Birthday: \_\_\_\_\_  Yes  No

\*I am a veteran of the U.S. Armed Forces with honorable release or discharge.  Yes  No

\*I am a graduate or professional student.  Yes  No

\*I have been independent of my parents or guardians for at least 1 year.  Yes  No

My parents or guardians are eligible for or receiving assistance under Section 8 of the United States Housing Act of 1937. If yes, provide the following for each:  Yes  No

Name \_\_\_\_\_ Address \_\_\_\_\_  
Telephone ( ) \_\_\_\_\_ City, St, ZIP \_\_\_\_\_

Name \_\_\_\_\_ Address \_\_\_\_\_  
Telephone ( ) \_\_\_\_\_ City, St, ZIP \_\_\_\_\_

**To determine how much assistance you may qualify for, please answer the following:**

**Note to Manager: For Section 8 assistance recipients only, all financial assistance is to be verified; amounts in excess of tuition and school fees are to be counted as income for the student.**

I am receiving financial assistance from other sources (family members, associations, etc.) to assist in funding my education and/or living expenses.  Yes  No

If yes, provide the following for each source of assistance (use back if more space is needed):

Name \_\_\_\_\_ Address \_\_\_\_\_  
Telephone ( ) \_\_\_\_\_ City, St, ZIP \_\_\_\_\_

**WARNING** Section 1001 of Title 18 of the United States Code makes it a criminal offense to make a willfully false statement or misrepresentation to any Department or Agency of the United States as to any matter within its jurisdiction.

Signature

Printed Name/Title

Date



In order to receive rental assistance, a student must meet special rules. So that we can determine if you meet these rules, please answer the following questions. After you've completed this questionnaire, we will verify the information that you have provided. Each household member 18 years of age or older is required to complete a separate form.

Are you enrolled as a student in an institute of higher education?  Yes  No (If no, skip all other questions & sign/print/date at bottom)

How are you enrolled as a student in an institute of higher education?  Full Time  Part Time

Name of Institute: \_\_\_\_\_

Name of Advisor or Counselor: \_\_\_\_\_

Telephone: \_\_\_\_\_ Email Address: \_\_\_\_\_

**To determine if you qualify for housing assistance please answer the following:**

**\*\*Note to Manager: a verified "Yes" to any of the following qualifies the applicant to receive assistance. \*\***

\*I am a dependent of the household.  Yes  No

\*I am an orphan or ward of the court.  Yes  No

\*I am married. Date Married: \_\_\_\_\_  Yes  No

\*I have dependent child(ren). Name(s) \_\_\_\_\_  Yes  No

\*I am 24 years old or older. Birthday: \_\_\_\_\_  Yes  No

\*I am a veteran of the U.S. Armed Forces with honorable release or discharge.  Yes  No

\*I am a graduate or professional student.  Yes  No

\*I have been independent of my parents or guardians for at least 1 year.  Yes  No

My parents or guardians are eligible for or receiving assistance under Section 8 of the United States Housing Act of 1937. If yes, provide the following for each:  Yes  No

Name \_\_\_\_\_ Address \_\_\_\_\_  
Telephone ( ) \_\_\_\_\_ City, St, ZIP \_\_\_\_\_

Name \_\_\_\_\_ Address \_\_\_\_\_  
Telephone ( ) \_\_\_\_\_ City, St, ZIP \_\_\_\_\_

**To determine how much assistance you may qualify for, please answer the following:**

**Note to Manager: For Section 8 assistance recipients only, all financial assistance is to be verified; amounts in excess of tuition and school fees are to be counted as income for the student.**

I am receiving financial assistance from other sources (family members, associations, etc.) to assist in funding my education and/or living expenses.  Yes  No

If yes, provide the following for each source of assistance (use back if more space is needed):

Name \_\_\_\_\_ Address \_\_\_\_\_  
Telephone ( ) \_\_\_\_\_ City, St, ZIP \_\_\_\_\_

**WARNING** Section 1001 of Title 18 of the United States Code makes it a criminal offense to make a willfully false statement or misrepresentation to any Department or Agency of the United States as to any matter within its jurisdiction.

Signature

Printed Name/Title

Date

# DECLARATION OF SECTION 214 CITIZEN/NON-CITIZEN STATUS

**INSTRUCTIONS: Complete this Declaration for each member of the household listed on the Family Summary Sheet**

LAST NAME \_\_\_\_\_

FIRST NAME \_\_\_\_\_

RELATIONSHIP TO HEAD OF HOUSEHOLD \_\_\_\_\_ SEX \_\_\_\_\_ DATE OF BIRTH \_\_\_\_\_

SOCIAL SECURITY NO. \_\_\_\_\_ ALIEN REGISTRATION NO. \_\_\_\_\_

ADMISSION NUMBER \_\_\_\_\_ if applicable (this is an 11-digit number found on DHS Form I-94, *Departure Record*)

NATIONALITY \_\_\_\_\_ (Enter the foreign nation or country to which you owe legal allegiance. This is normally but not always the country of birth.)

SAVE VERIFICATION NO. \_\_\_\_\_  
(to be entered by owner if and when received)

**INSTRUCTIONS: Complete the Declaration below by printing or by typing the person's first name, middle initial, and last name in the space provided. Then review the blocks shown below and complete either block number 1, 2, or 3:**

## DECLARATION

I, \_\_\_\_\_ hereby declare, under penalty of perjury, that I am \_\_\_\_\_  
(print or type first name, middle initial, last name):

**1. A citizen or national of the United States.**

Sign and date below and return to the name and address specified in the attached notification letter. If this block is checked on behalf of a child, the adult who will reside in the assisted unit and who is responsible for the child should sign and date below.

\_\_\_\_\_  
Signature Date

Check here if adult signed for a child,



## DECLARATION OF SECTION 214 CITIZEN/NON-CITIZEN STATUS

- 2. A noncitizen with eligible immigration status as evidenced by one of the documents listed below:**  
*If you checked this block, you must submit the following documents:*

**NOTE:** If you checked this block and you are 62 years of age or older, you need only to submit a proof of age document together with this format, and sign below:

If you checked this block and you are less than 62 years of age, you should submit the following documents: non-citizens claiming eligible status who is 62 or older:

- a. Verification Consent Form

### **AND**

- b. One of the following documents:
1. Form I-551, Permanent Resident Card.
  2. Form I-94, Arrival-Departure Record annotated with one of the following:
    - a. "Admitted as a Refugee Pursuant to Section 207";
    - b. "Section 208" or "Asylum";
    - c. "Section 243(h)" or "Deportation stayed by Attorney General"; or
    - d. "Paroled Pursuant to Section 212(d)(5) of the INA."
  3. Form I-94, Arrival-Departure Record (with no annotation) accompanied by one of the following:
    - a. A final court decision granting asylum (but only if no appeal is taken);
    - b. A letter from an DHS asylum officer granting asylum (if application was filed on or after October 1, 1990) or from an DHS district director granting asylum (application filed was before October 1, 1990);
    - c. A court decision granting withholding of deportation; or
    - d. A letter from an asylum officer granting withholding of deportation (if application was filed on or after October 1, 1990).
  4. A receipt issued by the DHS indicating that an application for issuance of a replacement document in one of the above-listed categories has been made and that the applicant's entitlement to the document has been verified.
  5. Other acceptable evidence. If other documents are determined by the DHS to constitute acceptable evidence of eligible immigration status, they will be announced by notice published in the Federal Register.

If this block is checked, sign and date below and submit the documentation required above with this declaration and a verification consent format to the name and address specified in the attached notification. If this block is checked on behalf of a child, the adult who will reside in the assisted unit and who is responsible for the child should sign and date below.

If for any reason, the documents shown in subparagraph B above are not currently available, complete the Request for Extension block below.

\_\_\_\_\_  
Signature

\_\_\_\_\_  
Date

- Check here if adult signed for a child.



# DECLARATION OF SECTION 214 CITIZEN/NON-CITIZEN STATUS

## REQUEST FOR EXTENSION

I hereby certify that I am a noncitizen with eligible immigration status, as noted in block 2 above, but the evidence needed to support my claim is temporarily unavailable. Therefore, I am requesting additional time to obtain the necessary evidence. I further certify that diligent and prompt efforts will be undertaken to obtain this evidence.

\_\_\_\_\_  
Signature

\_\_\_\_\_  
Date

Check here if adult signed for a child.

**3. I am not contending eligible immigration status and I understand that I am not eligible for housing assistance.**

If you checked this block, no further information is required, and the person named above is not eligible for assistance. Sign and date below and forward this format to the name and address specified in the attached notification. If this block is checked on behalf of a child, the adult who is responsible for the child should sign and date below.

\_\_\_\_\_  
Signature

\_\_\_\_\_  
Date

Check here if adult signed for a child.



# DECLARATION OF SECTION 214 CITIZEN/NON-CITIZEN STATUS

**INSTRUCTIONS: Complete this Declaration for each member of the household listed on the Family Summary Sheet**

LAST NAME \_\_\_\_\_

FIRST NAME \_\_\_\_\_

RELATIONSHIP TO HEAD OF HOUSEHOLD \_\_\_\_\_ SEX \_\_\_\_\_ DATE OF BIRTH \_\_\_\_\_

SOCIAL SECURITY NO. \_\_\_\_\_ ALIEN REGISTRATION NO. \_\_\_\_\_

ADMISSION NUMBER \_\_\_\_\_ if applicable (this is an 11-digit number found on DHS Form I-94, *Departure Record*)

NATIONALITY \_\_\_\_\_ (Enter the foreign nation or country to which you owe legal allegiance. This is normally but not always the country of birth.)

SAVE VERIFICATION NO. \_\_\_\_\_  
(to be entered by owner if and when received)

**INSTRUCTIONS: Complete the Declaration below by printing or by typing the person's first name, middle initial, and last name in the space provided. Then review the blocks shown below and complete either block number 1, 2, or 3:**

## DECLARATION

I, \_\_\_\_\_ hereby declare, under penalty of perjury, that I am \_\_\_\_\_  
(print or type first name, middle initial, last name):

**1. A citizen or national of the United States.**

Sign and date below and return to the name and address specified in the attached notification letter. If this block is checked on behalf of a child, the adult who will reside in the assisted unit and who is responsible for the child should sign and date below.

\_\_\_\_\_  
Signature Date

Check here if adult signed for a child,



## DECLARATION OF SECTION 214 CITIZEN/NON-CITIZEN STATUS

- 2. A noncitizen with eligible immigration status as evidenced by one of the documents listed below:**  
*If you checked this block, you must submit the following documents:*

**NOTE:** If you checked this block and you are 62 years of age or older, you need only to submit a proof of age document together with this format, and sign below:

If you checked this block and you are less than 62 years of age, you should submit the following documents: non-citizens claiming eligible status who is 62 or older:

- a. Verification Consent Form

### AND

- b. One of the following documents:
1. Form I-551, Permanent Resident Card.
  2. Form I-94, Arrival-Departure Record annotated with one of the following:
    - a. "Admitted as a Refugee Pursuant to Section 207";
    - b. "Section 208" or "Asylum";
    - c. "Section 243(h)" or "Deportation stayed by Attorney General"; or
    - d. "Paroled Pursuant to Section 212(d)(5) of the INA."
  3. Form I-94, Arrival-Departure Record (with no annotation) accompanied by one of the following:
    - a. A final court decision granting asylum (but only if no appeal is taken);
    - b. A letter from an DHS asylum officer granting asylum (if application was filed on or after October 1, 1990) or from an DHS district director granting asylum (application filed was before October 1, 1990);
    - c. A court decision granting withholding of deportation; or
    - d. A letter from an asylum officer granting withholding of deportation (if application was filed on or after October 1, 1990).
  4. A receipt issued by the DHS indicating that an application for issuance of a replacement document in one of the above-listed categories has been made and that the applicant's entitlement to the document has been verified.
  5. Other acceptable evidence. If other documents are determined by the DHS to constitute acceptable evidence of eligible immigration status, they will be announced by notice published in the Federal Register.

If this block is checked, sign and date below and submit the documentation required above with this declaration and a verification consent format to the name and address specified in the attached notification. If this block is checked on behalf of a child, the adult who will reside in the assisted unit and who is responsible for the child should sign and date below.

If for any reason, the documents shown in subparagraph B above are not currently available, complete the Request for Extension block below.

\_\_\_\_\_  
Signature

\_\_\_\_\_  
Date

- Check here if adult signed for a child.



# DECLARATION OF SECTION 214 CITIZEN/NON-CITIZEN STATUS

## REQUEST FOR EXTENSION

I hereby certify that I am a noncitizen with eligible immigration status, as noted in block 2 above, but the evidence needed to support my claim is temporarily unavailable. Therefore, I am requesting additional time to obtain the necessary evidence. I further certify that diligent and prompt efforts will be undertaken to obtain this evidence.

\_\_\_\_\_  
Signature

\_\_\_\_\_  
Date

Check here if adult signed for a child.

**3. I am not contending eligible immigration status and I understand that I am not eligible for housing assistance.**

If you checked this block, no further information is required, and the person named above is not eligible for assistance. Sign and date below and forward this format to the name and address specified in the attached notification. If this block is checked on behalf of a child, the adult who is responsible for the child should sign and date below.

\_\_\_\_\_  
Signature

\_\_\_\_\_  
Date

Check here if adult signed for a child.



## Instructions for the Race and Ethnic Data Reporting (Form HUD-27061-H)

### A. General Instructions:

This form is to be completed by individuals wishing to be served (applicants) and those that are currently served (tenants) in housing assisted by the Department of Housing and Urban Development.

Owner and agents are required to offer the applicant/tenant the option to complete the form. The form is to be completed at initial application or at lease signing. In-place tenants must also be offered the opportunity to complete the form as part of the next interim or annual recertification. Once the form is completed it need not be completed again unless the head of household or household composition changes. There is no penalty for persons who do not complete the form. However, the owner or agent may place a note in the tenant file stating the applicant/tenant refused to complete the form. **Parents or guardians are to complete the form for children under the age of 18.**

The Office of Housing has been given permission to use this form for gathering race and ethnic data in assisted housing programs. Completed documents for the entire household should be stapled together and placed in the household's file.

1. The two ethnic categories you should choose from are defined below. You should check one of the two categories.

1. **Hispanic or Latino.** A person of Cuban, Mexican, Puerto Rican, South or Central American, or other Spanish culture or origin, regardless of race. The term "Spanish origin" can be used in addition to "Hispanic" or "Latino."
2. **Not Hispanic or Latino.** A person not of Cuban, Mexican, Puerto Rican, South or Central American, or other Spanish culture or origin, regardless of race.

2. The five racial categories to choose from are defined below: You may mark one or more.

1. **American Indian or Alaska Native.** A person having origins in any of the original peoples of North and South America (including Central America), and who maintains tribal affiliation or community attachment.
2. **Asian.** A person having origins in any of the original peoples of the Far East, Southeast Asia, or the Indian subcontinent including, for example, Cambodia, China, India, Japan, Korea, Malaysia, Pakistan, the Philippine Islands, Thailand, and Vietnam.
3. **Black or African American.** A person having origins in any of the black racial groups of Africa. Terms such as "Haitian" or "Negro" can be used in addition to "Black" or "African American."
4. **Native Hawaiian or Other Pacific Islander.** A person having origins in any of the original peoples of Hawaii, Guam, Samoa, or other Pacific Islands.
5. **White.** A person having origins in any of the original peoples of Europe, the Middle East or North Africa.

**Race and Ethnic Data Reporting Form**

U.S. Department of Housing and Urban Development  
Office of Housing

OMB Approval No. 2502-0204  
(Exp. 06/30/2017)

418 W. 15th St.  
Yankton, SD 57078

Orchard Square Apartments

**Name of Property**

**Project No.**

**Address of Property**

Jason Orr/Costello Property Mgmt

**Name of Owner/Managing Agent**

**Type of Assistance or Program Title:**

**Name of Head of Household**

**Name of Household Member**

Date (mm/dd/yyyy): \_\_\_\_\_

Ethnic Categories*	Select One
Hispanic or Latino	
Not-Hispanic or Latino	
Racial Categories*	One or More
American Indian or Alaska Native	
Asian	
Black or African American	
Native Hawaiian or Other Pacific Islander	
White	
Other	

**\*Definitions of these categories may be found on the reverse side.**

**There is no penalty for persons who do not complete the form.**

\_\_\_\_\_  
**Signature**

\_\_\_\_\_  
**Date**

**Public reporting burden** for this collection is estimated to average 10 minutes per response, including the time for reviewing instructions, searching existing data sources, gathering and maintaining the data needed, and completing and reviewing the collection of information. This information is required to obtain benefits and voluntary. HUD may not collect this information, and you are not required to complete this form, unless it displays a currently valid OMB control number.

This information is authorized by the U.S. Housing Act of 1937 as amended, the Housing and Urban Rural Recovery Act of 1983 and Housing and Community Development Technical Amendments of 1984. This information is needed to be in compliance with OMB-mandated changes to Ethnicity and Race categories for recording the 50059 Data Requirements to HUD. Owners/agents must offer the opportunity to the head and co-head of each household to "self certify" during the application interview or lease signing. In-place tenants must complete the format as part of their next interim or annual re-certification. This process will allow the owner/agent to collect the needed information on all members of the household. Completed documents should be stapled together for each household and placed in the household's file. Parents or guardians are to complete the self-certification for children under the age of 18. Once system development funds are provide and the appropriate system upgrades have been implemented, owners/agents will be required to report the race and ethnicity data electronically to the TRACS (Tenant Rental Assistance Certification System). This information is considered non-sensitive and does no require any special protection.

**Race and Ethnic Data Reporting Form**

U.S. Department of Housing and Urban Development  
Office of Housing

OMB Approval No. 2502-0204  
(Exp. 06/30/2017)

Orchard Square Apartments

418 W. 15th St.  
Yankton, SD 57078

**Name of Property** **Project No.** **Address of Property**

Jason Orr/Costello Property Mgmt

**Name of Owner/Managing Agent** **Type of Assistance or Program Title:**

**Name of Head of Household** **Name of Household Member**

Date (mm/dd/yyyy): \_\_\_\_\_

Ethnic Categories*	Select One
Hispanic or Latino	
Not-Hispanic or Latino	
Racial Categories*	One or More
American Indian or Alaska Native	
Asian	
Black or African American	
Native Hawaiian or Other Pacific Islander	
White	
Other	

**\*Definitions of these categories may be found on the reverse side.**

**There is no penalty for persons who do not complete the form.**

\_\_\_\_\_  
**Signature**

\_\_\_\_\_  
**Date**

**Public reporting burden** for this collection is estimated to average 10 minutes per response, including the time for reviewing instructions, searching existing data sources, gathering and maintaining the data needed, and completing and reviewing the collection of information. This information is required to obtain benefits and voluntary. HUD may not collect this information, and you are not required to complete this form, unless it displays a currently valid OMB control number.

This information is authorized by the U.S. Housing Act of 1937 as amended, the Housing and Urban Rural Recovery Act of 1983 and Housing and Community Development Technical Amendments of 1984. This information is needed to be in compliance with OMB-mandated changes to Ethnicity and Race categories for recording the 50059 Data Requirements to HUD. Owners/agents must offer the opportunity to the head and co-head of each household to "self certify" during the application interview or lease signing. In-place tenants must complete the format as part of their next interim or annual re-certification. This process will allow the owner/agent to collect the needed information on all members of the household. Completed documents should be stapled together for each household and placed in the household's file. Parents or guardians are to complete the self-certification for children under the age of 18. Once system development funds are provide and the appropriate system upgrades have been implemented, owners/agents will be required to report the race and ethnicity data electronically to the TRACS (Tenant Rental Assistance Certification System). This information is considered non-sensitive and does no require any special protection.

## **Document Package for Applicant's/Tenant's Consent to the Release Of Information**

**This Package contains the following documents:**

- 1. HUD-9887/A Fact Sheet describing the necessary verifications**
- 2. Form HUD-9887 (to be signed by the Applicant or Tenant)**
- 3. Form HUD-9887-A (to be signed by the Applicant or Tenant and Housing Owner)**
- 4. Relevant Verifications (to be signed by the Applicant or Tenant)**

**Each household must receive a copy of the 9887/A Fact Sheet, form HUD-9887, and form HUD-9887-A.**

# HUD-9887/A Fact Sheet

## Verification of Information Provided by Applicants and Tenants of Assisted Housing

### What Verification Involves

To receive housing assistance, applicants and tenants who are at least 18 years of age and each family head, spouse, or co-head regardless of age must provide the owner or management agent (O/A) or public housing agency (PHA) with certain information specified by the U.S. Department of Housing and Urban Development (HUD).

To make sure that the assistance is used properly, Federal laws require that the information you provide be verified. This information is verified in two ways:

1. HUD, O/As, and PHAs may verify the information you provide by checking with the records kept by certain public agencies (e.g., Social Security Administration (SSA), State agency that keeps wage and unemployment compensation claim information, and the Department of Health and Human Services' (HHS) National Directory of New Hires (NDNH) database that stores wage, new hires, and unemployment compensation). HUD (only) may verify information covered in your tax returns from the U.S. Internal Revenue Service (IRS). You give your consent to the release of this information by signing form HUD-9887. Only HUD, O/As, and PHAs can receive information authorized by this form.
2. The O/A must verify the information that is used to determine your eligibility and the amount of rent you pay. You give your consent to the release of this information by signing the form HUD-9887, the form HUD-9887-A, and the individual verification and consent forms that apply to you. Federal laws limit the kinds of information the O/A can receive about you. The amount of income you receive helps to determine the amount of rent you will pay. The O/A will verify all of the sources of income that you report. There are certain allowances that reduce the income used in determining tenant rents.  
**Example:** Mrs. Anderson is 62 years old. Her age qualifies her for a medical allowance. Her annual income will be adjusted because of this allowance. Because Mrs. Anderson's medical expenses will help determine the amount of rent she pays, the O/A is required to verify any medical expenses that she reports.  
**Example:** Mr. Harris does not qualify for the medical allowance because he is not at least 62 years of age and he is not handicapped or disabled. Because he is not eligible for the medical allowance, the amount of his medical expenses does not change the amount of rent he pays. Therefore, the O/A cannot ask Mr. Harris anything about his medical expenses and cannot verify with a third party about any medical expenses he has.

### Customer Protections

Information received by HUD is protected by the Federal Privacy Act. Information received by the O/A or the PHA is subject to State privacy laws. Employees of HUD, the O/A, and the PHA are subject to penalties for using these consent forms improperly. You do not have to sign the form HUD-9887, the form HUD-9887-A, or the individual verification consent forms when they are given to you at your certification or recertification interview. You may take them home with you to read or to discuss with a third party of your choice. The O/A will give you another date when you can return to sign these forms.

If you cannot read and/or sign a consent form due to a disability, the O/A shall make a reasonable accommodation in accordance with Section 504 of the Rehabilitation Act of 1973. Such accommodations may include: home visits when the applicant's or tenant's disability prevents him/her from coming to the office to complete the forms; the applicant or tenant authorizing another person to sign on his/her behalf; and for persons with visual impairments, accommodations may include providing the forms in large script or braille or providing readers.

If an adult member of your household, due to extenuating circumstances, is unable to sign the form HUD-9887 or the individual verification forms on time, the O/A may document the file as to the reason for the delay and the specific plans to obtain the proper signature as soon as possible.

The O/A must tell you, or a third party which you choose, of the findings made as a result of the O/A verifications authorized by your consent. The O/A must give you the opportunity to contest such findings in accordance with HUD Handbook 4350.3 Rev. 1. However, for information received under the form HUD-9887 or form HUD-9887-A, HUD, the O/A, or the PHA, may inform you of these findings.

O/As must keep tenant files in a location that ensures confidentiality. Any employee of the O/A who fails to keep tenant information confidential is subject to the enforcement provisions of the State Privacy Act and is subject to enforcement actions by HUD. Also, any applicant or tenant affected by negligent disclosure or improper use of information may bring civil action for damages, and seek other relief, as may be appropriate, against the employee.

HUD-9887/A requires the O/A to give each household a copy of the Fact Sheet, and forms HUD-9887, HUD-9887-A along with appropriate individual consent forms. The package you will receive will include the following documents:

1. **HUD-9887/A Fact Sheet:** Describes the requirement to verify information provided by individuals who apply for housing assistance. This fact sheet also describes consumer protections under the verification process.
2. **Form HUD-9887:** Allows the release of information between government agencies.
3. **Form HUD-9887-A:** Describes the requirement of third party verification along with consumer protections.
4. **Individual verification consents:** Used to verify the relevant information provided by applicants/tenants to determine their eligibility and level of benefits.

### Consequences for Not Signing the Consent Forms

If you fail to sign the form HUD-9887, the form HUD-9887-A, or the individual verification forms, this may result in your assistance being denied (for applicants) or your assistance being terminated (for tenants). See further explanation on the forms HUD-9887 and 9887-A.

If you are an applicant and are denied assistance for this reason, the O/A must notify you of the reason for your rejection and give you an opportunity to appeal the decision.

If you are a tenant and your assistance is terminated for this reason, the O/A must follow the procedures set out in the Lease. This includes the opportunity for you to meet with the O/A.

### Programs Covered by this Fact Sheet

- Rental Assistance Program (RAP)
- Rent Supplement
- Section 8 Housing Assistance Payments Programs (administered by the Office of Housing)
- Section 202
- Sections 202 and 811 PRAC
- Section 202/162 PAC
- Section 221(d)(3) Below Market Interest Rate
- Section 236
- HOPE 2 Home Ownership of Multifamily Units

O/As must give a copy of this HUD Fact Sheet to each household. See the Instructions on form HUD-9887-A.

Attachment to forms HUD-9887 & 9887-A (02/2007)

# Notice and Consent for the Release of Information

to the U.S. Department of Housing and Urban Development (HUD)  
and an Owner and Management Agent (O/A) and to a Public Housing  
Agency (PHA)

U. S. Department of Housing  
And Urban Development  
Office of Housing  
Federal Housing Commissioner

HUD Office requesting release of information (Owner should provide the full address of the HUD Field Office, Attention: Director, Multifamily Division):	O/A requesting release of information (Owner should provide the full name and address of the Owner.): Jason Orr P.O. Box 155 Yankton, SD 57078	PHA requesting release of information (Owner should provide the full name and address of the PHA and the title of the director or administrator. If there is no PHA Owner or PHA contract administrator for this project, mark an X through this entire box.): South Dakota Housing
--	---	--

**Notice To Tenant: Do not sign this form if the space above for organizations requesting release of information is left blank. You do not have to sign this form when it is given to you. You may take the form home with you to read or discuss with a third party of your choice and return to sign the consent on a date you have worked out with the housing owner/manager.**

**Authority:** Section 217 of the Consolidated Appropriations Act of 2004 (Pub L. 108-199). This law is found at 42 U.S.C.653(J). This law authorizes HHS to disclose to the Department of Housing and Urban Development (HUD) information in the NDNH portion of the "Location and Collection System of Records" for the purposes of verifying employment and income of individuals participating in specified programs and, after removal of personal identifiers, to conduct analyses of the employment and income reporting of these individuals. Information may be disclosed by the Secretary of HUD to a private owner, a management agent, and a contract administrator in the administration of rental housing assistance.

Section 904 of the Stewart B. McKinney Homeless Assistance Amendments Act of 1988, as amended by section 903 of the Housing and Community Development Act of 1992 and section 3003 of the Omnibus Budget Reconciliation Act of 1993. This law is found at 42 U.S.C. 3544. This law requires you to sign a consent form authorizing: (1) HUD and the PHA to request wage and unemployment compensation claim information from the state agency responsible for keeping that information; and (2) HUD, O/A, and the PHA responsible for determining eligibility to verify salary and wage information pertinent to the applicant's or participant's eligibility or level of benefits; (3) HUD to request certain tax return information from the U.S. Social Security Administration (SSA) and the U.S. Internal Revenue Service (IRS).

**Purpose:** In signing this consent form, you are authorizing HUD, the above named O/A, and the PHA to request income information from the government agencies listed on the form. HUD, the O/A, and the PHA need this information to verify your household's income to ensure that you are eligible for assisted housing benefits and that these benefits are set at the correct level. HUD, the O/A, and the PHA may participate in computer matching programs with these sources to verify your eligibility and level of benefits. This form also authorizes HUD, the O/A, and the PHA to seek wage, new hire (W-4), and unemployment claim information from current or former employers to verify information obtained through computer matching.

**Uses of Information to be Obtained:** HUD is required to protect the income information it obtains in accordance with the Privacy Act of 1974,

5 U.S.C. 552a. The O/A and the PHA is also required to protect the income information it obtains in accordance with any applicable State privacy law. After receiving the information covered by this notice of consent, HUD, the O/A, and the PHA may inform you that your eligibility for, or level of, assistance is uncertain and needs to be verified and nothing else.

HUD, O/A, and PHA employees may be subject to penalties for unauthorized disclosures or improper uses of the income information that is obtained based on the consent form.

**Who Must Sign the Consent Form:** Each member of your household who is at least 18 years of age and each family head, spouse or co-head, regardless of age, must sign the consent form at the initial certification and at each recertification. Additional signatures must be obtained from new adult members when they join the household or when members of the household become 18 years of age.

Persons who apply for or receive assistance under the following programs are required to sign this consent form:

- Rental Assistance Program (RAP)
- Rent Supplement
- Section 8 Housing Assistance Payments Programs (administered by the Office of Housing)
- Section 202; Sections 202 and 811 PRAC; Section 202/162 PAC Section 221(d)(3) Below Market Interest Rate`
- Section 236
- HOPE 2 Homeownership of Multifamily Units

**Failure to Sign Consent Form:** Your failure to sign the consent form may result in the denial of assistance or termination of assisted housing benefits. If an applicant is denied assistance for this reason, the owner must follow the notification procedures in Handbook 4350.3 Rev. 1. If a tenant is denied assistance for this reason, the owner or managing agent must follow the procedures set out in the lease.

**Consent: I consent to allow HUD, the O/A, or the PHA to request and obtain income information from the federal and state agencies listed on the back of this form for the purpose of verifying my eligibility and level of benefits under HUD's assisted housing programs.**

Signatures:

(✓) \_\_\_\_\_  
 Head of Household Date

(✓) \_\_\_\_\_  
 Spouse Date

(✓) \_\_\_\_\_  
 Other Family Member 18 and over Date

(✓) \_\_\_\_\_  
 Other Family Member 18 and over Date

Additional Signatures, if needed:

(✓) \_\_\_\_\_  
 Other Family Member 18 and over Date

(✓) \_\_\_\_\_  
 Other Family Member 18 and over Date

(✓) \_\_\_\_\_  
 Other Family Member 18 and over Date

(✓) \_\_\_\_\_  
 Other Family Member 18 and over Date

---

## Agencies To Provide Information

State Wage Information Collection Agencies. (HUD and PHA). This consent is limited to wages and unemployment compensation you have received during period(s) within the last 5 years when you have received assisted housing benefits.

U.S. Social Security Administration (HUD only). This consent is limited to the wage and self employment information from your current form W-2.

National Directory of New Hires contained in the Department of Health and Human Services' system of records. This consent is limited to wages and unemployment compensation you have received during period(s) within the last 5 years when you have received assisted housing benefits.

U.S. Internal Revenue Service (HUD only). This consent is limited to information covered in your current tax return.

This consent is limited to the following information that may appear on your current tax return:

1099-S Statement for Recipients of Proceeds from Real Estate Transactions

1099-B Statement for Recipients of Proceeds from Real Estate Brokers and Barter Exchange Transactions

1099-A Information Return for Acquisition or Abandonment of Secured Property

1099-G Statement for Recipients of Certain Government Payments

1099-DIV Statement for Recipients of Dividends and Distributions

1099-INT Statement for Recipients of Interest Income

1099-MISC Statement for Recipients of Miscellaneous Income

1099-OID Statement for Recipients of Original Issue Discount

1099-PATR Statement for Recipients of Taxable Distributions Received from Cooperatives

1099-R Statement for Recipients of Retirement Plans W2-G

Statement of Gambling Winnings

1065-K1 Partners Share of Income, Credits, Deductions, etc.

1041-K1 Beneficiary's Share of Income, Credits, Deductions, etc.

1120S-K1 Shareholder's Share of Undistributed Taxable Income, Credits, Deductions, etc.

I understand that income information obtained from these sources will be used to verify information that I provide in determining initial or continued eligibility for assisted housing programs and the level of benefits.

No action can be taken to terminate, deny, suspend, or reduce the assistance your household receives based on information obtained about you under this consent until the HUD Office, Office of Inspector General (OIG) or the PHA (whichever is applicable) and the O/A have independently verified: 1) the amount of the income, wages, or unemployment compensation involved, 2) whether you actually have (or had) access to such income, wages, or benefits for your own use, and 3) the period or periods when, or with respect to which you actually received such income, wages, or benefits. A photocopy of the signed consent may be used to request a third party to verify any information received under this consent (e.g., employer).

HUD, the O/A, or the PHA shall inform you, or a third party which you designate, of the findings made on the basis of information verified under this consent and shall give you an opportunity to contest such findings in accordance with Handbook 4350.3 Rev. 1.

If a member of the household who is required to sign the consent form is unable to sign the form on time due to extenuating circumstances, the O/A may document the file as to the reason for the delay and the specific plans to obtain the proper signature as soon as possible.

This consent form expires 15 months after signed.

---

**Privacy Act Statement.** The Department of Housing and Urban Development (HUD) is authorized to collect this information by the U.S. Housing Act of 1937, as amended (42 U.S.C. 1437 et. seq.); the Housing and Urban-Rural Recovery Act of 1983 (P.L. 98-181); the Housing and Community Development Technical Amendments of 1984 (P.L. 98-479); and by the Housing and Community Development Act of 1987 (42 U.S.C. 3543). The information is being collected by HUD to determine an applicant's eligibility, the recommended unit size, and the amount the tenant(s) must pay toward rent and utilities. HUD uses this information to assist in managing certain HUD properties, to protect the Government's financial interest, and to verify the accuracy of the information furnished. HUD, the owner or management agent (O/A), or a public housing agency (PHA) may conduct a computer match to verify the information you provide. This information may be released to appropriate Federal, State, and local agencies, when relevant, and to civil, criminal, or regulatory investigators and prosecutors. However, the information will not be otherwise disclosed or released outside of HUD, except as permitted or required by law. You must provide all of the information requested. Failure to provide any information may result in a delay or rejection of your eligibility approval.

---

## Penalties for Misusing this Consent:

HUD, the O/A, and any PHA (or any employee of HUD, the O/A, or the PHA) may be subject to penalties for unauthorized disclosures or improper uses of information collected based on the consent form.

Use of the information collected based on the form HUD 9887 is restricted to the purposes cited on the form HUD 9887. Any person who knowingly or willfully requests, obtains, or discloses any information under false pretenses concerning an applicant or tenant may be subject to a misdemeanor and fined not more than \$5,000.

Any applicant or tenant affected by negligent disclosure of information may bring civil action for damages, and seek other relief, as may be appropriate, against the officer or employee of HUD, the Owner, or the PHA responsible for the unauthorized disclosure or improper use.

# Applicant's/Tenant's Consent to the Release of Information

Verification by Owners of Information  
Supplied by Individuals Who Apply for Housing Assistance

U. S. Department of Housing  
And Urban Development  
Office of Housing  
Federal Housing Commissioner

## Instructions to Owners

1. Give the documents listed below to the applicants/tenants to sign. Staple or clip them together in one package in the order listed.
  - a. The HUD-9887/A Fact Sheet.
  - b. Form HUD-9887.
  - c. Form HUD-9887-A.
  - d. Relevant verifications (HUD Handbook 4350.3 Rev. 1).
2. Verbally inform applicants and tenants that
  - a. They may take these forms home with them to read or to discuss with a third party of their choice and to return to sign them on a date they have worked out with you, and
  - b. If they have a disability that prevents them from reading and/or signing any consent, that you, the Owner, are required to provide reasonable accommodations.
3. Owners are required to give each household a copy of the HUD-9887/A Fact Sheet, form HUD-9887, and form HUD-9887-A after obtaining the required applicants/tenants signature(s). Also, owners must give the applicants/tenants a copy of the signed individual verification forms upon their request.

## Instructions to Applicants and Tenants

This Form HUD-9887-A contains customer information and protections concerning the HUD-required verifications that Owners must perform.

1. Read this material which explains:
  - HUD's requirements concerning the release of information, and
  - Other customer protections.
2. Sign on the last page that:
  - you have read this form, or
  - the Owner or a third party of your choice has explained it to you, and
  - you consent to the release of information for the purposes and uses described.

## Authority for Requiring Applicant's/Tenant's Consent to the Release of Information

Section 904 of the Stewart B. McKinney Homeless Assistance Amendments Act of 1988, as amended by section 903 of the Housing and Community Development Act of 1992. This law is found at 42 U.S.C. 3544.

In part, this law requires you to sign a consent form authorizing the Owner to request current or previous employers to verify salary and wage information pertinent to your eligibility or level of benefits.

In addition, HUD regulations (24 CFR 5.659, Family Information and Verification) require as a condition of receiving housing assistance that you must sign a HUD-approved release and consent authorizing any depository or private source of income to furnish such information that is necessary in determining your eligibility or level of benefits. This includes information that

you have provided which will affect the amount of rent you pay. The information includes income and assets, such as salary, welfare benefits, and interest earned on savings accounts. They also include certain adjustments to your income, such as the allowances for dependents and for households whose heads or spouses are elderly handicapped, or disabled; and allowances for child care expenses, medical expenses, and handicap assistance expenses.

## Purpose of Requiring Consent to the Release of Information

In signing this consent form, you are authorizing the Owner of the housing project to which you are applying for assistance to request information from a third party about you. HUD requires the housing owner to verify all of the information you provide that affects your eligibility and level of benefits to ensure that you are eligible for assisted housing benefits and that these benefits are set at the correct levels. Upon the request of the HUD office or the PHA (as Contract Administrator), the housing Owner may provide HUD or the PHA with the information you have submitted and the information the Owner receives under this consent.

## Uses of Information to be Obtained

The individual listed on the verification form may request and receive the information requested by the verification, subject to the limitations of this form. HUD is required to protect the income information it obtains in accordance with the Privacy Act of 1974, 5 U.S.C. 552a. The Owner and the PHA are also required to protect the income information they obtain in accordance with any applicable state privacy law. Should the Owner receive information from a third party that is inconsistent with the information you have provided, the Owner is required to notify you in writing identifying the information believed to be incorrect. If this should occur, you will have the opportunity to meet with the Owner to discuss any discrepancies.

## Who Must Sign the Consent Form

Each member of your household who is at least 18 years of age, and each family head, spouse or co-head, regardless of age must sign the relevant consent forms at the initial certification, at each recertification and at each interim certification, if applicable. In addition, when new adult members join the household and when members of the household become 18 years of age they must also sign the relevant consent forms.

Persons who apply for or receive assistance under the following programs must sign the relevant consent forms:

Rental Assistance Program (RAP)  
Rent Supplement  
Section 8 Housing Assistance Payments Programs (administered by the Office of Housing)  
Section 202  
Sections 202 and 811 PRAC  
Section 202/162 PAC  
Section 221(d)(3) Below Market Interest Rate  
Section 236  
HOPE 2 Home Ownership of Multifamily Units

**Failure to Sign the Consent Form**

Failure to sign any required consent form may result in the denial of assistance or termination of assisted housing benefits. If an applicant is denied assistance for this reason, the O/A must follow the notification procedures in Handbook 4350.3 Rev. 1. If a tenant is denied assistance for this reason, the O/A must follow the procedures set out in the lease.

**Conditions**

No action can be taken to terminate, deny, suspend or reduce the assistance your household receives based on information obtained about you under this consent until the O/A has independently 1) verified the information you have provided with respect to your eligibility and level of benefits and 2) with respect to income (including both earned and unearned income), the O/A has verified whether you actually have (or had) access to such income for your own use, and verified the period or periods when, or with respect to which you actually received such income, wages, or benefits.

A photocopy of the signed consent may be used to request the information authorized by your signature on the individual consent forms. This would occur if the O/A does not have another individual verification consent with an original signature and the O/A is required to send out another request for verification (for example, the third party fails to respond). If this happens, the O/A may attach a photocopy of this consent to a photocopy of the individual verification form that you sign. To avoid the use of photocopies, the O/A and the individual may agree to sign more than one consent for each type of verification that is needed.

The O/A shall inform you, or a third party which you designate, of the findings made on the basis of information verified under this consent and shall give you an opportunity to contest such findings in accordance with Handbook 4350.3 Rev. 1.

The O/A must provide you with information obtained under this consent in accordance with State privacy laws.

If a member of the household who is required to sign the consent forms is unable to sign the required forms on time, due to extenuating circumstances, the O/A may document the file as to the reason for the delay and the specific plans to obtain the proper signature as soon as possible.

Individual consents to the release of information expire 15 months after they are signed. The O/A may use these individual consent forms during the 120 days preceding the certification period. The O/A may also use these forms during the certification period, but only in cases where the O/A receives information indicating that the information you have provided may be incorrect. Other uses are prohibited.

The O/A may not make inquiries into information that is older than 12 months unless he/she has received inconsistent information and has reason to believe that the information that you have supplied is incorrect. If this occurs, the O/A may obtain information within the last 5 years when you have received assistance.

**I have read and understand this information on the purposes and uses of information that is verified and consent to the release of information for these purposes and uses.**

\_\_\_\_\_  
Name of applicant or Tenant (Print)

 \_\_\_\_\_ Date: \_\_\_\_\_

Signature of Applicant or Tenant & Date

**I have read and understand the purpose of this consent and its uses and I understand that misuse of this consent can lead to personal penalties to me.**

**Costello Property Mgmt**

\_\_\_\_\_  
Name of Project Owner or his/her representative

\_\_\_\_\_  
Title

\_\_\_\_\_  
Signature & Date

cc: Applicant/Tenant

Owner file

**Penalties for Misusing this Consent:**

HUD, the O/A, and any PHA (or any employee of HUD, the O/A, or the PHA) may be subject to penalties for unauthorized disclosures or improper uses of information collected based on the consent form.

Use of the information collected based on the form HUD 9887-A is restricted to the purposes cited on the form HUD 9887-A. Any person who knowingly or willfully requests, obtains or discloses any information under false pretenses concerning an applicant or tenant may be subject to a misdemeanor and fined not more than \$5,000.

Any applicant or tenant affected by negligent disclosure of information may bring civil action for damages, and seek other relief, as may be appropriate, against the officer or employee of HUD, the O/A, or the PHA responsible for the unauthorized disclosure or improper use.



# AUTHORIZATION FOR RELEASE OF INFORMATION



ALL adult household members must sign a separate form.

**CONSENT:** I authorize and direct any Federal, State, or local agency, organization, business, or individual to release to **Costello Property Management dba: Orchard Square Apartments** any information or materials needed to complete and verify my application for participation, and/or to maintain my continued assistance under the Section 8, Rental Rehabilitation, Low-Income Public and Indian Housing, and/or other housing assistance programs. I understand and agree that this authorization of the information obtained with its use may be given to and used by the Department of Housing and Urban Development (HUD) or Rural Development (RD) in administering and enforcing program rules and policies.

I also consent for HUD or RD or the PHA to release information from my file about my rental history to HUD or RD, credit bureaus, collection agencies, or future landlords. This includes records on my payment history, and any violations of my lease or PHA policies.

**INFORMATION COVERED:** I understand that, depending on program policies and requirements, previous or current information regarding my household or me may be needed. Verifications and inquiries that may be requested include but are not limited to:

- IDENTITY AND MARITAL STATUS**                      **EMPLOYMENT, INCOME, AND ASSETS**                      **RESIDENCES & RENTAL ACTIVITY**
- CREDIT AND CRIMINAL ACTIVITY**                      **MEDICAL OR CHILD CARE ALLOWANCES**

I understand that this authorization cannot be used to obtain any information about me that is not pertinent to my eligibility for and continued participation in a housing assistance program.

**GROUPS OR INDIVIDUALS THAT MAY BE ASKED:** The groups or individuals that may be asked to release the above information (depending on program requirements) includes but is not limited to:

- |  |   |   |                             |
|--|---|---|-----------------------------|
| <b>TRIBAL, LOCAL, STATE, &amp; FEDERAL</b> | <b>SOCIAL SECURITY ADMINISTRATION</b>     | <b>STATE UNEMPLOYMENT AGENCIES</b>              | <b>SCHOOLS AND COLLEGES</b> |
| <b>COURTS AND POST OFFICES</b>             | <b>MEDICAL &amp; CHILD CARE PROVIDERS</b> | <b>UTILITY COMPANIES</b>                        | <b>WELFARE AGENCIES</b>     |
| <b>LAW ENFORCEMENT AGENCIES</b>            | <b>SUPPORT &amp; ALIMONY PROVIDERS</b>    | <b>VETERANS ADMINISTRATION</b>                  | <b>LANDLORDS</b>            |
| <b>CREDIT PROVIDERS &amp; BUREAUS</b>      | <b>PAST &amp; PRESENT EMPLOYERS</b>       | <b>BANKS &amp; OTHER FINANCIAL INSTITUTIONS</b> |                             |
| <b>PUBLIC HOUSING AGENCIES</b>             | <b>RETIREMENT SYSTEMS</b>                 |   |                             |

A \_\_\_\_\_ **APPLICATION FEE** FOR BACKGROUND PROCESSING WILL BE REQUIRED AT THE TIME OF YOUR RENTAL APPLICATION. Costello Property Management uses a 3<sup>rd</sup> party provider to obtain all credit and criminal records. Each application is screened against the property specific criteria above. Should your application be declined you may contact Screening Reports, Inc. at 1-866-389-4042.

**COMPUTER MATCHING NOTICE AND CONSENT:** I understand and agree that HUD or RD, or the Public Housing Authority may conduct computer-matching programs to verify the information supplied for my application or re-certification. If a computer match is done, I understand that I have a right to notification of any adverse information found and a chance to disprove incorrect information. HUD or RD or the PHA may in the course of its duties exchange such automated information with other Federal, State, or local agencies, including but not limited to: State Employment Security Agencies; Department of Defense; Office of Personnel Management; the U.S. Postal Service; the Social Security Agency; and State welfare and food stamp agencies.

*For information requested from financial institutions, Costello Property Management certifies that it handles all information gathered in compliance with the applicable provisions of the Right to Financial Privacy Act of 1978. "This Institution is an Equal Opportunity Provider & Employer."*

**PENALTIES FOR MISUSING THIS CONSENT:** Title 18, Section 1001 of the U.S. Code states that a person is guilty of a felony for knowingly and willingly making false or fraudulent statements to any department of the United States Government. HUD and any owner (or any employee of HUD or the owner) may be subject to penalties for unauthorized disclosures or improper use of information collected based on the consent form. Use of the information collected based on this verification form is restricted to the purposes cited above. Any person who knowingly or willingly requests, obtains or discloses any information under false pretenses concerning an applicant or participant may be subject to a misdemeanor and fined not more than \$5,000. Any applicant or participant affected by negligent disclosure of information may bring civil action for damages, and seek other relief, as may be appropriate, against the officer or employee of HUD or the owner responsible for the unauthorized disclosure or improper use. Penalty provisions for misusing the social security number are contained in the Social Security Act at 42 U.S.C. 208(f)(g) and (h). Violation of these provisions are cited as violations of 42 U.S.C. 408 (f), (g) and (h).

**DISCLOSURE:** "This institution is an equal opportunity provider and employer." "If you wish to file a Civil Rights program complaint of discrimination, complete the USDA Program Discrimination Complaint Form, found online at [http://www.ascr.usda.gov/complaint\\_filing\\_cust.html](http://www.ascr.usda.gov/complaint_filing_cust.html), or at any USDA office, or call (866) 632-9992 to request the form. You may also write a letter containing all of the information requested in the form. Send your completed complaint form or letter to us by mail at U.S. Department of Agriculture, Director, Office of Adjudication, 1400 Independence Avenue, S.W., Washington, D.C. 20250-9410, by fax (202) 690-7442 or email at [program.intake@usda.gov](mailto:program.intake@usda.gov)."

**CONDITIONS:** I AGREE THAT A PHOTOCOPY OF THIS AUTHORIZATION MAY BE USED FOR THE PURPOSES STATED ABOVE. I UNDERSTAND I HAVE A RIGHT TO REVIEW MY FILE AND CORRECT ANY INFORMATION THAT I CAN PROVE IS INCORRECT.

## SIGNATURES

Adult Household Member	(Print Name)	Date
Authorized Representative of Costello Property Management	<b>Tami Walter</b> Manager (Print Name and Title)	Date

NOTE: THIS GENERAL CONSENT MAY NOT BE USED TO REQUEST A COPY OF A TAX RETURN. IF A COPY OF A TAX RETURN IS NEEDED, IRS FORM 4506, "REQUEST FOR COPY OF TAX FORM" MUST BE PREPARED AND SIGNED SEPARATELY.



# AUTHORIZATION FOR RELEASE OF INFORMATION



ALL adult household members must sign a separate form.

**CONSENT:** I authorize and direct any Federal, State, or local agency, organization, business, or individual to release to **Costello Property Management dba: Orchard Square Apartments** any information or materials needed to complete and verify my application for participation, and/or to maintain my continued assistance under the Section 8, Rental Rehabilitation, Low-Income Public and Indian Housing, and/or other housing assistance programs. I understand and agree that this authorization of the information obtained with its use may be given to and used by the Department of Housing and Urban Development (HUD) or Rural Development (RD) in administering and enforcing program rules and policies. I also consent for HUD or RD or the PHA to release information from my file about my rental history to HUD or RD, credit bureaus, collection agencies, or future landlords. This includes records on my payment history, and any violations of my lease or PHA policies.

**INFORMATION COVERED:** I understand that, depending on program policies and requirements, previous or current information regarding my household or me may be needed. Verifications and inquiries that may be requested include but are not limited to:

- IDENTITY AND MARITAL STATUS**
- EMPLOYMENT, INCOME, AND ASSETS**
- RESIDENCES & RENTAL ACTIVITY**
- CREDIT AND CRIMINAL ACTIVITY**
- MEDICAL OR CHILD CARE ALLOWANCES**

I understand that this authorization cannot be used to obtain any information about me that is not pertinent to my eligibility for and continued participation in a housing assistance program.

**GROUPS OR INDIVIDUALS THAT MAY BE ASKED:** The groups or individuals that may be asked to release the above information (depending on program requirements) includes but is not limited to:

- TRIBAL, LOCAL, STATE, & FEDERAL**
- SOCIAL SECURITY ADMINISTRATION**
- STATE UNEMPLOYMENT AGENCIES**
- SCHOOLS AND COLLEGES**
- COURTS AND POST OFFICES**
- MEDICAL & CHILD CARE PROVIDERS**
- UTILITY COMPANIES**
- WELFARE AGENCIES**
- LAW ENFORCEMENT AGENCIES**
- SUPPORT & ALIMONY PROVIDERS**
- VETERANS ADMINISTRATION**
- LANDLORDS**
- CREDIT PROVIDERS & BUREAUS**
- PAST & PRESENT EMPLOYERS**
- BANKS & OTHER FINANCIAL INSTITUTIONS**
- PUBLIC HOUSING AGENCIES**
- RETIREMENT SYSTEMS**

A \_\_\_\_\_ **APPLICATION FEE** FOR BACKGROUND PROCESSING WILL BE REQUIRED AT THE TIME OF YOUR RENTAL APPLICATION. Costello Property Management uses a 3<sup>rd</sup> party provider to obtain all credit and criminal records. Each application is screened against the property specific criteria above. Should your application be declined you may contact Screening Reports, Inc. at 1-866-389-4042.

**COMPUTER MATCHING NOTICE AND CONSENT:** I understand and agree that HUD or RD, or the Public Housing Authority may conduct computer-matching programs to verify the information supplied for my application or re-certification. If a computer match is done, I understand that I have a right to notification of any adverse information found and a chance to disprove incorrect information. HUD or RD or the PHA may in the course of its duties exchange such automated information with other Federal, State, or local agencies, including but not limited to: State Employment Security Agencies; Department of Defense; Office of Personnel Management; the U.S. Postal Service; the Social Security Agency; and State welfare and food stamp agencies.

*For information requested from financial institutions, Costello Property Management certifies that it handles all information gathered in compliance with the applicable provisions of the Right to Financial Privacy Act of 1978. "This Institution is an Equal Opportunity Provider & Employer."*

**PENALTIES FOR MISUSING THIS CONSENT:** Title 18, Section 1001 of the U.S. Code states that a person is guilty of a felony for knowingly and willingly making false or fraudulent statements to any department of the United States Government. HUD and any owner (or any employee of HUD or the owner) may be subject to penalties for unauthorized disclosures or improper use of information collected based on the consent form. Use of the information collected based on this verification form is restricted to the purposes cited above. Any person who knowingly or willingly requests, obtains or discloses any information under false pretenses concerning an applicant or participant may be subject to a misdemeanor and fined not more than \$5,000. Any applicant or participant affected by negligent disclosure of information may bring civil action for damages, and seek other relief, as may be appropriate, against the officer or employee of HUD or the owner responsible for the unauthorized disclosure or improper use. Penalty provisions for misusing the social security number are contained in the Social Security Act at 42 U.S.C. 208(f)(g) and (h). Violation of these provisions are cited as violations of 42 U.S.C. 408 (f), (g) and (h).

**DISCLOSURE:** "This institution is an equal opportunity provider and employer." "If you wish to file a Civil Rights program complaint of discrimination, complete the USDA Program Discrimination Complaint Form, found online at [http://www.ascr.usda.gov/complaint\\_filing\\_cust.html](http://www.ascr.usda.gov/complaint_filing_cust.html), or at any USDA office, or call (866) 632-9992 to request the form. You may also write a letter containing all of the information requested in the form. Send your completed complaint form or letter to us by mail at U.S. Department of Agriculture, Director, Office of Adjudication, 1400 Independence Avenue, S.W., Washington, D.C. 20250-9410, by fax (202) 690-7442 or email at [program.intake@usda.gov](mailto:program.intake@usda.gov)."

**CONDITIONS:** I AGREE THAT A PHOTOCOPY OF THIS AUTHORIZATION MAY BE USED FOR THE PURPOSES STATED ABOVE. I UNDERSTAND I HAVE A RIGHT TO REVIEW MY FILE AND CORRECT ANY INFORMATION THAT I CAN PROVE IS INCORRECT.

## SIGNATURES

\_\_\_\_\_  
Adult Household Member (Print Name) \_\_\_\_\_ Date

\_\_\_\_\_  
Authorized Representative of Costello Property Management **Tami Walter** Manager (Print Name and Title) \_\_\_\_\_ Date

NOTE: THIS GENERAL CONSENT MAY NOT BE USED TO REQUEST A COPY OF A TAX RETURN. IF A COPY OF A TAX RETURN IS NEEDED, IRS FORM 4506, "REQUEST FOR COPY OF TAX FORM" MUST BE PREPARED AND SIGNED SEPARATELY.

# Orchard Square Apartments is a NON-SMOKING PROPERTY



By signing this acknowledgment, you are agreeing to all terms and conditions pertaining to maintaining a non-smoking property. This applies to ALL Units, garages and all common areas located on this property.

---

\_\_\_\_\_  
Applicant Signature

\_\_\_\_\_  
Date

\_\_\_\_\_  
Applicant Signature

\_\_\_\_\_  
Date

\_\_\_\_\_  
Applicant Signature

\_\_\_\_\_  
Date



# Screening Reports

## Screening Reports, Inc.

729 N Route 83 Suite 321

Bensenville, IL 60106

Toll-Free Phone (866) 389-4042

Toll-Free Fax (866) 389-4043

I authorize Screening Reports, Inc. (SRI) to do a complete investigation of all information provided on application. I have personally filled in and/or reviewed all information listed on application. A complete investigation may include any or all of the following: Credit Report, Criminal Record, Rental History References and Personal Interviews with references. I acknowledge that SRI provides reports to apartments and does not participate in the approval or denial process. I acknowledge that SRI monitors criminal activity and reports it promptly to the community. My signature(s) below authorizes all entities listed on application to release rental, job history (including salary) and criminal record information.

\_\_\_\_\_  
Applicant Signature

\_\_\_\_\_  
Social Security #

\_\_\_\_\_  
Birthday

\_\_\_\_\_  
Today's Date

\_\_\_\_\_  
Legal First Name (please print)

\_\_\_\_\_  
Legal Full Middle Name (print)

\_\_\_\_\_  
Legal Last Name (please print)

\_\_\_\_\_  
Physical Street Address (no PO Box accepted)

\_\_\_\_\_  
City

\_\_\_\_\_  
State

\_\_\_\_\_  
Zip Code

\_\_\_\_\_  
Monthly Income

\_\_\_\_\_  
Orchard Square Apartments  
Community Billed

For Office Use: Complete from State ID		No Photo
_____ Birthdate	_____ Soc. Sec #	
_____ Legal Last Name		_____ Verified By
_____ Legal First Name	_____ Middle Full Name	

**Referred By: (please check one)**

<input type="checkbox"/> Apartments.com	<input type="checkbox"/> Costello Website
<input type="checkbox"/> Drive By	<input type="checkbox"/> Local Newspaper
<input type="checkbox"/> Other	<input type="checkbox"/> Previous Resident
<input type="checkbox"/> Current Resident	<input type="checkbox"/> Renter's Guide
<input type="checkbox"/> Friend/Family	<input type="checkbox"/> Online
<input type="checkbox"/> Outreach Group	<input type="checkbox"/> Other: _____





# Screening Reports

## Screening Reports, Inc.

729 N Route 83 Suite 321

Bensenville, IL 60106

Toll-Free Phone (866) 389-4042

Toll-Free Fax (866) 389-4043

I authorize Screening Reports, Inc. (SRI) to do a complete investigation of all information provided on application. I have personally filled in and/or reviewed all information listed on application. A complete investigation may include any or all of the following: Credit Report, Criminal Record, Rental History References and Personal Interviews with references. I acknowledge that SRI provides reports to apartments and does not participate in the approval or denial process. I acknowledge that SRI monitors criminal activity and reports it promptly to the community. My signature(s) below authorizes all entities listed on application to release rental, job history (including salary) and criminal record information.

\_\_\_\_\_  
Applicant Signature

\_\_\_\_\_  
Social Security #

\_\_\_\_\_  
Birthday

\_\_\_\_\_  
Today's Date

\_\_\_\_\_  
Legal First Name (please print)

\_\_\_\_\_  
Legal Full Middle Name (print)

\_\_\_\_\_  
Legal Last Name (please print)

\_\_\_\_\_  
Physical Street Address (no PO Box accepted)

\_\_\_\_\_  
City

\_\_\_\_\_  
State

\_\_\_\_\_  
Zip Code

\_\_\_\_\_  
Monthly Income

\_\_\_\_\_  
Orchard Square Apartments  
Community Billed

For Office Use: Complete from State ID		No Photo
_____ Birthdate	_____ Soc. Sec #	_____ Verified By
_____ Legal Last Name		
_____ Legal First Name	_____ Middle Full Name	

<b>Referred By: (please check one)</b>	
<input type="checkbox"/> Apartments.com	<input type="checkbox"/> Costello Website
<input type="checkbox"/> Drive By	<input type="checkbox"/> Local Newspaper
<input type="checkbox"/> Other	<input type="checkbox"/> Previous Resident
<input type="checkbox"/> Current Resident	<input type="checkbox"/> Renter's Guide
<input type="checkbox"/> Friend/Family	<input type="checkbox"/> Online
<input type="checkbox"/> Outreach Group	<input type="checkbox"/> Other: _____

